

DO NOT SCALE

A1

File: CP1770-ATK-01-ZZ-M2-CE-0002 Proposed Indicative Arrangement - UFT.dwg  
Date: Jul 05, 2019 - 4:06pm Plotted by: modonovan

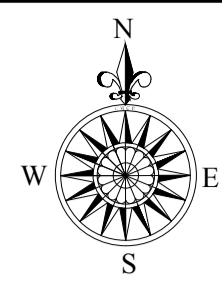
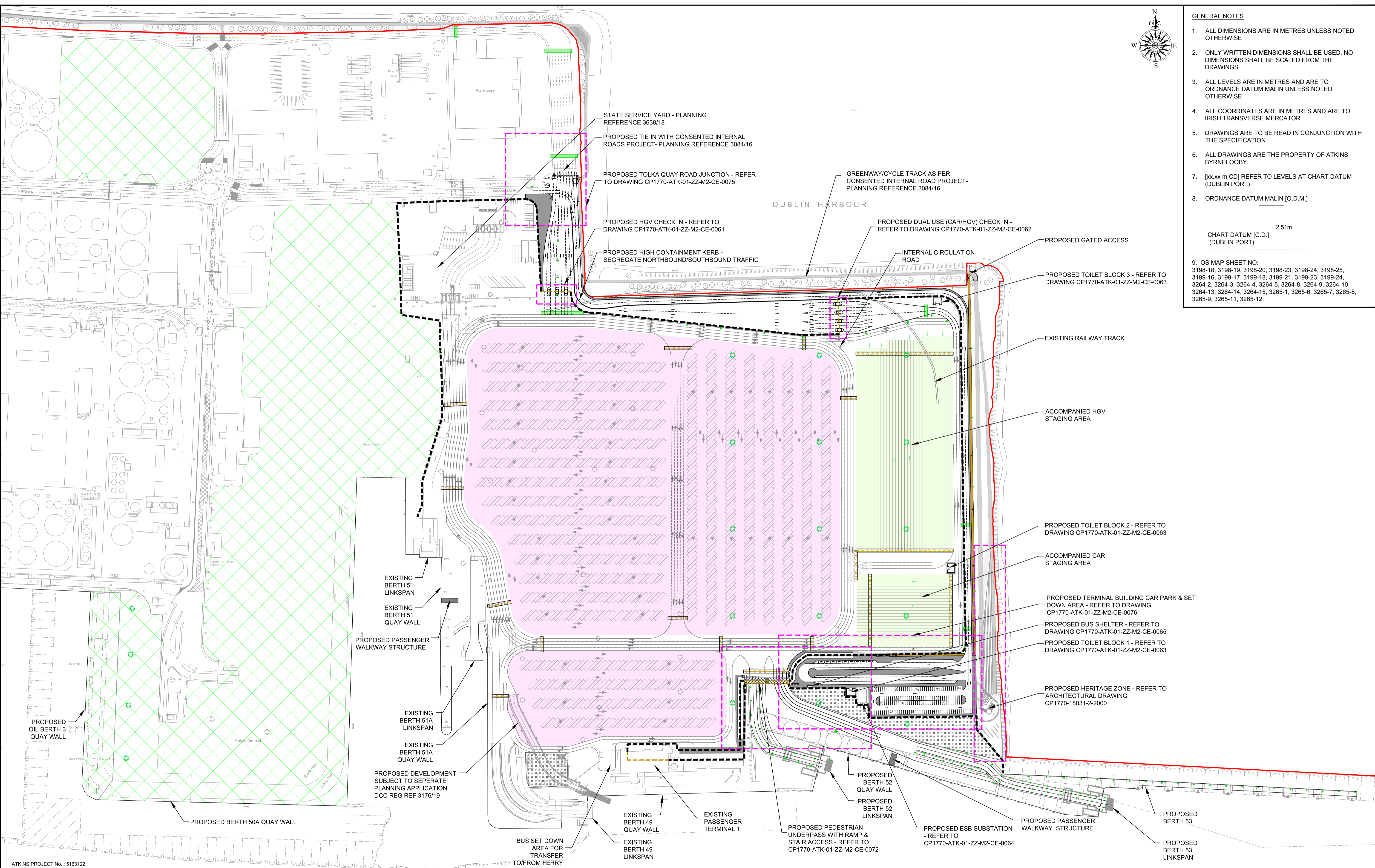

- GENERAL NOTES**
1. ALL DIMENSIONS ARE IN METRES UNLESS NOTED OTHERWISE
  2. ONLY WRITTEN DIMENSIONS SHALL BE USED. NO DIMENSIONS SHALL BE SCALED FROM THE DRAWINGS
  3. ALL LEVELS ARE IN METRES AND ARE TO ORDNANCE DATUM MALIN UNLESS NOTED OTHERWISE
  4. ALL COORDINATES ARE IN METRES AND ARE TO IRISH TRANSVERSE MERCATOR
  5. DRAWINGS ARE TO BE READ IN CONJUNCTION WITH THE SPECIFICATION
  6. ALL DRAWINGS ARE THE PROPERTY OF ATKINS BYRNELOOBY.
  7. [xx.xx m CD] REFER TO LEVELS AT CHART DATUM (DUBLIN PORT)
  8. ORDNANCE DATUM MALIN [O.D.M.]
- CHART DATUM [C.D.] (DUBLIN PORT) 2.51m
9. OS MAP SHEET NO:  
3198-18, 3198-19, 3198-20, 3198-23, 3198-24, 3198-25, 3199-16, 3199-17, 3199-18, 3199-21, 3199-23, 3199-24, 3284-2, 3284-3, 3284-4, 3284-5, 3284-8, 3284-9, 3284-10, 3284-13, 3284-14, 3284-15, 3285-1, 3285-6, 3285-7, 3285-8, 3285-9, 3285-11, 3285-12.

ATKINS PROJECT No. : 5163122  
Ordnance Survey Ireland Licence No. AR0082519  
© Ordnance Survey Ireland/Government of Ireland

	APPLICATION BOUNDARY		PROPOSED ROAD LAYOUT		PROPOSED PEDESTRIAN FOOTPATHS
	UNIFIED FERRY TERMINAL - INTERNATIONAL SHIP AND PORT FACILITY SECURITY (ISPS) FENCE LINE <sup>1</sup>		PROPOSED OPERATIONAL ROAD MARKINGS		PROPOSED CYCLE TRACK
	UNIFIED FERRY TERMINAL - (ISPS) LINE		'OPERATIONAL PLANT' AREA		PROPOSED 30m HIGHMAST LIGHTING <sup>1,2</sup>
	CONTAINER FREIGHT TERMINAL YARD		PROPOSED GANTRIES WITH VMS AND STATIC SIGNAGE <sup>1</sup>		PROPOSED 15m HIGHMAST LIGHTING <sup>1,2</sup>
	UNACCOMPANIED VEHICLE STAGING AREA		GANTRY LOCATIONS (OPERATIONAL LAYOUT)		PROPOSED STREET LIGHTING <sup>1,2</sup>
	ACCOMPANIED VEHICLE STAGING AREA				

00	ISSUED FOR PLANNING	MOD	07.19	KH	AC
Rev	Description	By	Date	Chk'd	Auth

**ATKINS**  
Member of the SNC-Lavalin Group

**BYRNELOOBY**  
Atkins House,  
150 Ailside Business Park,  
Swords, Co. Dublin

Client  
**COMHLACHT CHALAFOR  
ÁTHA CLIATH  
DUBLIN PORT COMPANY**

Project  
**MP2**

Purpose <b>PLANNING</b>					
Title <b>UNIFIED FERRY TERMINAL REPRESENTATION OF MP2 PROJECT (OPERATIONAL) - FOR INFORMATION</b>					
Original Scale <b>1:2000 @ A1</b>	Design/Drawn <b>MOD</b>	Checked <b>KH</b>	Authorised <b>AC</b>		
Status <b>P</b>	Drawing Number <b>CP1770-ATK-01-ZZ-M2-CE-0002</b>	Date <b>05.07.19</b>	Date <b>05.07.19</b>	Date <b>05.07.19</b>	Rev <b>00</b>